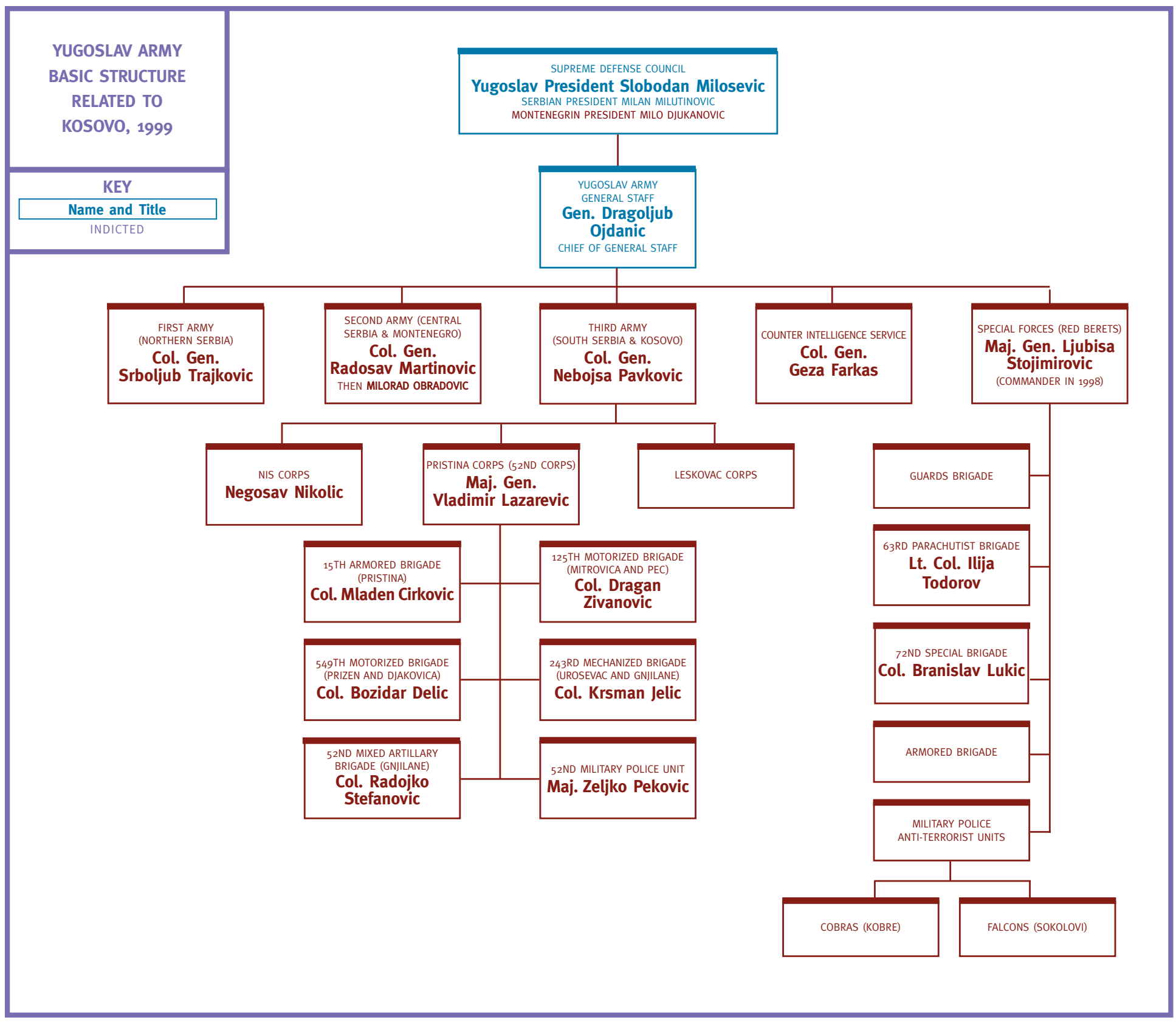
YUGOSLAV ARMY BASIC STRUCTURE RELATED TO KOSOVO, 1999
KEY
Name and Title
INDICTED
SUPREME DEFENSE COUNCIL
Yugoslav President Slobodan Milosevic
SERBIAN PRESIDENT MILAN MILUTINOVIC
MONTENEGRIN PRESIDENT MILO DJUKANOVIC
YUGOSLAV ARMY GENERAL STAFF
Gen. Dragoljub Ojdanic
CHIEF OF GENERAL STAFF
FIRST ARMY (NORTHERN SERBIA)
Col. Gen. Srboljub Trajkovic
SECOND ARMY (CENTRAL SERBIA & MONTENEGRO)
Col. Gen. Radosav Martinovic
THEN MILORAD OBRADOVIC
THIRD ARMY (SOUTH SERBIA & KOSOVO)
Col. Gen. Nebojsa Pavkovic
COUNTER INTELLIGENCE SERVICE
Col. Gen. Geza Farkas
SPECIAL FORCES (RED BERETS)
Maj. Gen. Ljubisa Stojimirovic
(COMMANDER IN 1998)
NIS CORPS
Negosav Nikolic
PRISTINA CORPS (52ND CORPS)
Maj. Gen. Vladimir Lazarevic
LESKOVAC CORPS
15TH ARMORED BRIGADE (PRISTINA)
Col. Mladen Cirkovic
125TH MOTORIZED BRIGADE (MITROVICA AND PEC)
Col. Dragan Zivanovic
549TH MOTORIZED BRIGADE (PRIZEN AND DJAKOVICA)
Col. Bozidar Delic
243RD MECHANIZED BRIGADE (UROSEVAC AND GNJILANE)
Col. Krsman Jelic
52ND MIXED ARTILLARY BRIGADE (GNJILANE)
Col. Radojko Stefanovic
52ND MILITARY POLICE UNIT
Maj. Zeljko Pekovic
GUARDS BRIGADE
63RD PARACHUTIST BRIGADE
Lt. Col. Ilija Todorov
72ND SPECIAL BRIGADE
Col. Branislav Lukic
ARMORED BRIGADE
MILITARY POLICE ANTI-TERRORIST UNITS
COBRAS (KOBRE)
FALCONS (SOKOLOVI)

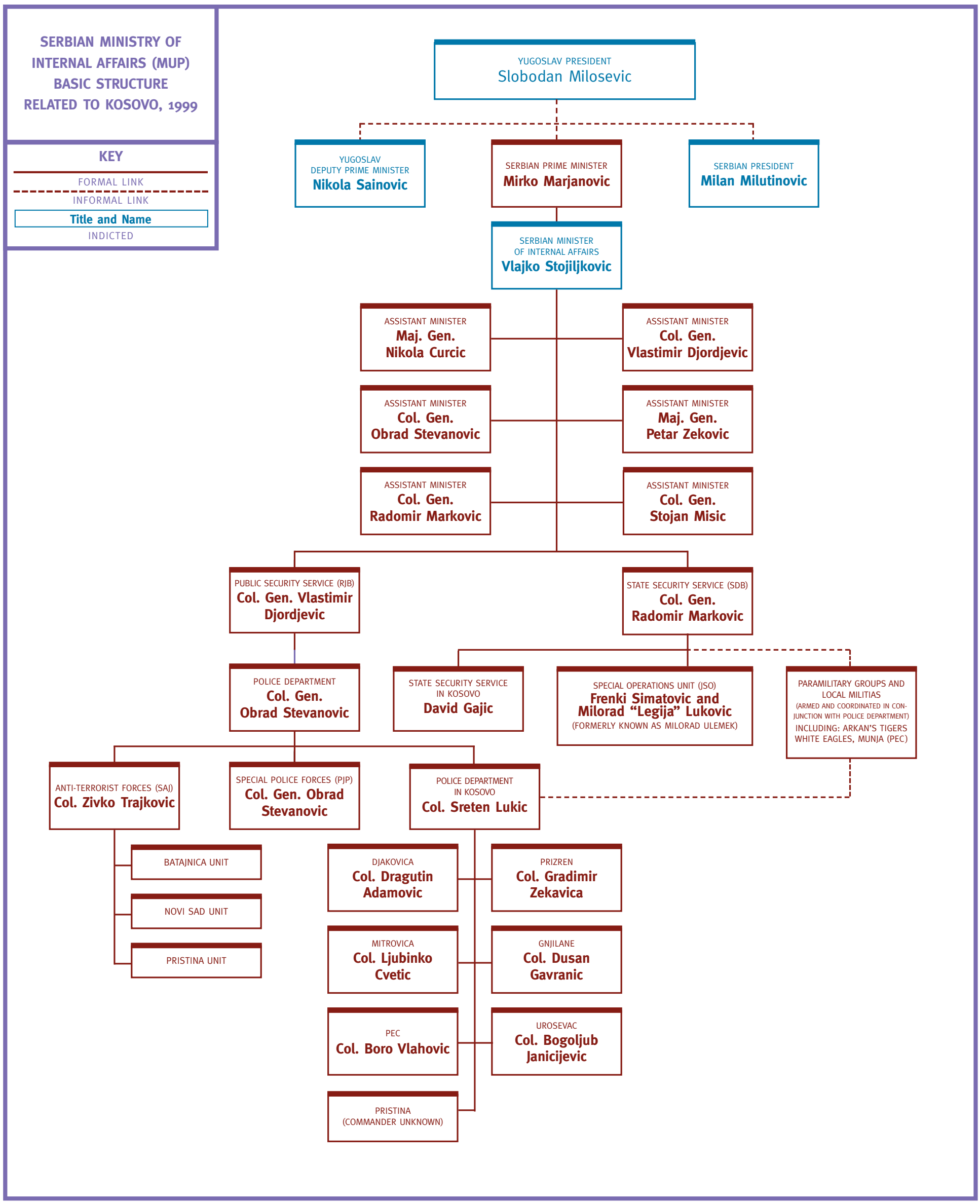
SERBIAN MINISTRY OF INTERNAL AFFAIRS (MUP) BASIC STRUCTURE RELATED TO KOSOVO, 1999
KEY
FORMAL LINK
INFORMAL LINK
Title and Name
INDICTED
YUGOSLAV PRESIDENT
Slobodan Milosevic
YUGOSLAV DEPUTY PRIME MINISTER
Nikola Sainovic
SERBIAN PRIME MINISTER
Mirko Marjanovic
SERBIAN PRESIDENT
Milan Milutinovic
SERBIAN MINISTER OF INTERNAL AFFAIRS
Vlajko Stojiljkovic
ASSISTANT MINISTER
Maj. Gen. Nikola Curcic
ASSISTANT MINISTER
Col. Gen. Vlastimir Djordjevic
ASSISTANT MINISTER
Col. Gen. Obrad Stevanovic
ASSISTANT MINISTER
Maj. Gen. Petar Zekovic
ASSISTANT MINISTER
Col. Gen. Radomir Markovic
ASSISTANT MINISTER
Col. Gen. Stojan Misic
PUBLIC SECURITY SERVICE (RJB)
Col. Gen. Vlastimir Djordjevic
STATE SECURITY SERVICE (SDB)
Col. Gen. Radomir Markovic
POLICE DEPARTMENT
Col. Gen. Obrad Stevanovic
STATE SECURITY SERVICE IN KOSOVO
David Gajic
SPECIAL OPERATIONS UNIT (JSO)
Frenki Simatovic and Milorad "Legija" Lukovic
(FORMERLY KNOWN AS MILORAD ULEMEK)
PARAMILITARY GROUPS AND LOCAL MILITIAS
(ARMED AND COORDINATED IN CONJUNCTION WITH POLICE DEPARTMENT)
INCLUDING: ARKAN'S TIGERS WHITE EAGLES, MUNJA (PEC)
ANTI-TERRORIST FORCES (SAJ)
Col. Zivko Trajkovic
SPECIAL POLICE FORCES (PJP)
Col. Gen. Obrad Stevanovic
POLICE DEPARTMENT IN KOSOVO
Col. Sreten Lukic
BATAJNICA UNIT
NOVI SAD UNIT
PRISTINA UNIT
DJAKOVICA
Col. Dragutin Adamovic
PRIZREN
Col. Gradimir Zekavica
MITROVICA
Col. Ljubinko Cvetic
GNJILANE
Col. Dusan Gavranic
PEC
Col. Boro Vlahovic
UROSEVAC
Col. Bogoljub Janicijevic
PRISTINA
(COMMANDER UNKNOWN)